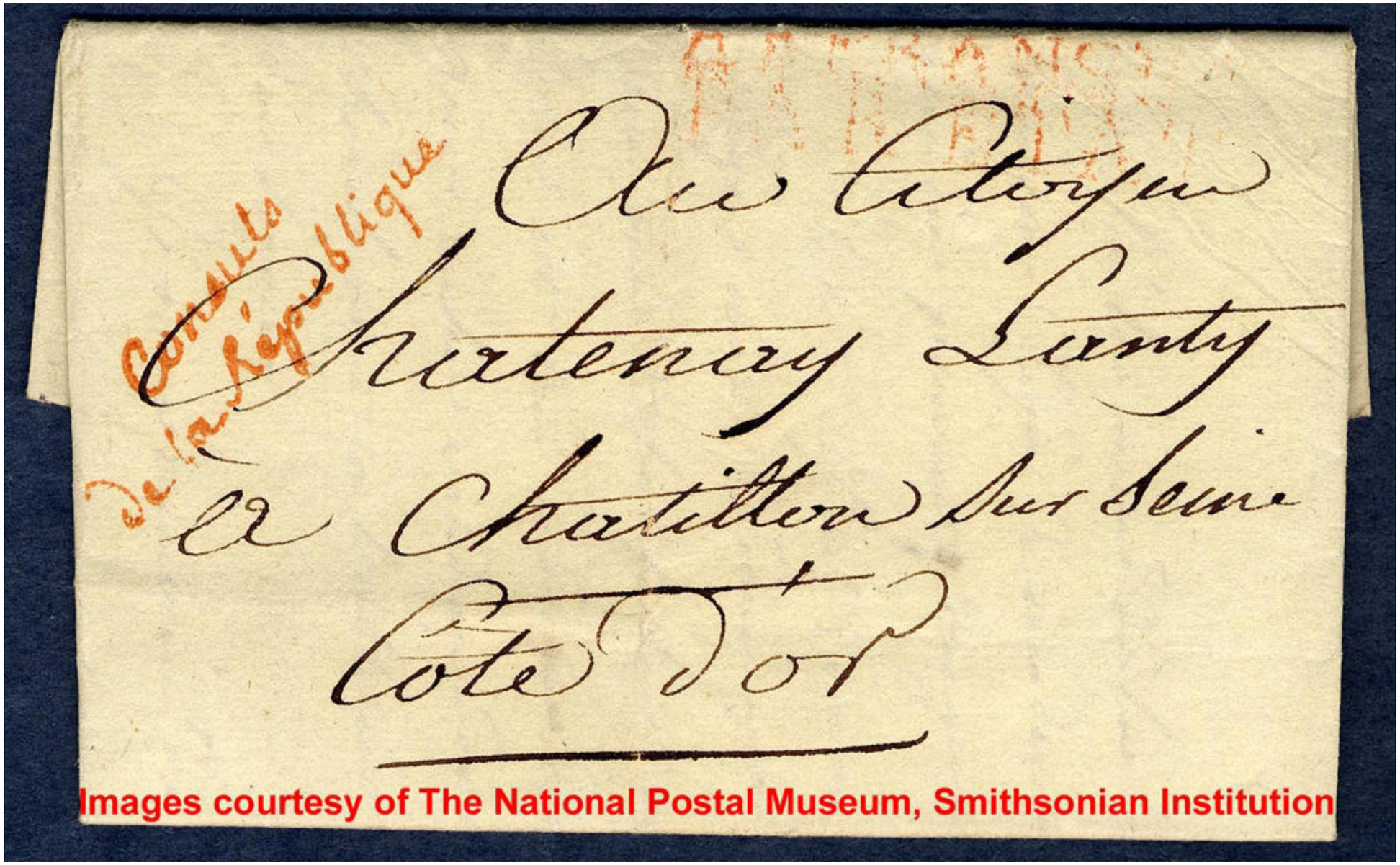

Consulat de la République

Au Citoyen
Chatenay Lanty
a Chatillon sur Seine
Cote d'or

Images courtesy of The National Postal Museum, Smithsonian Institution